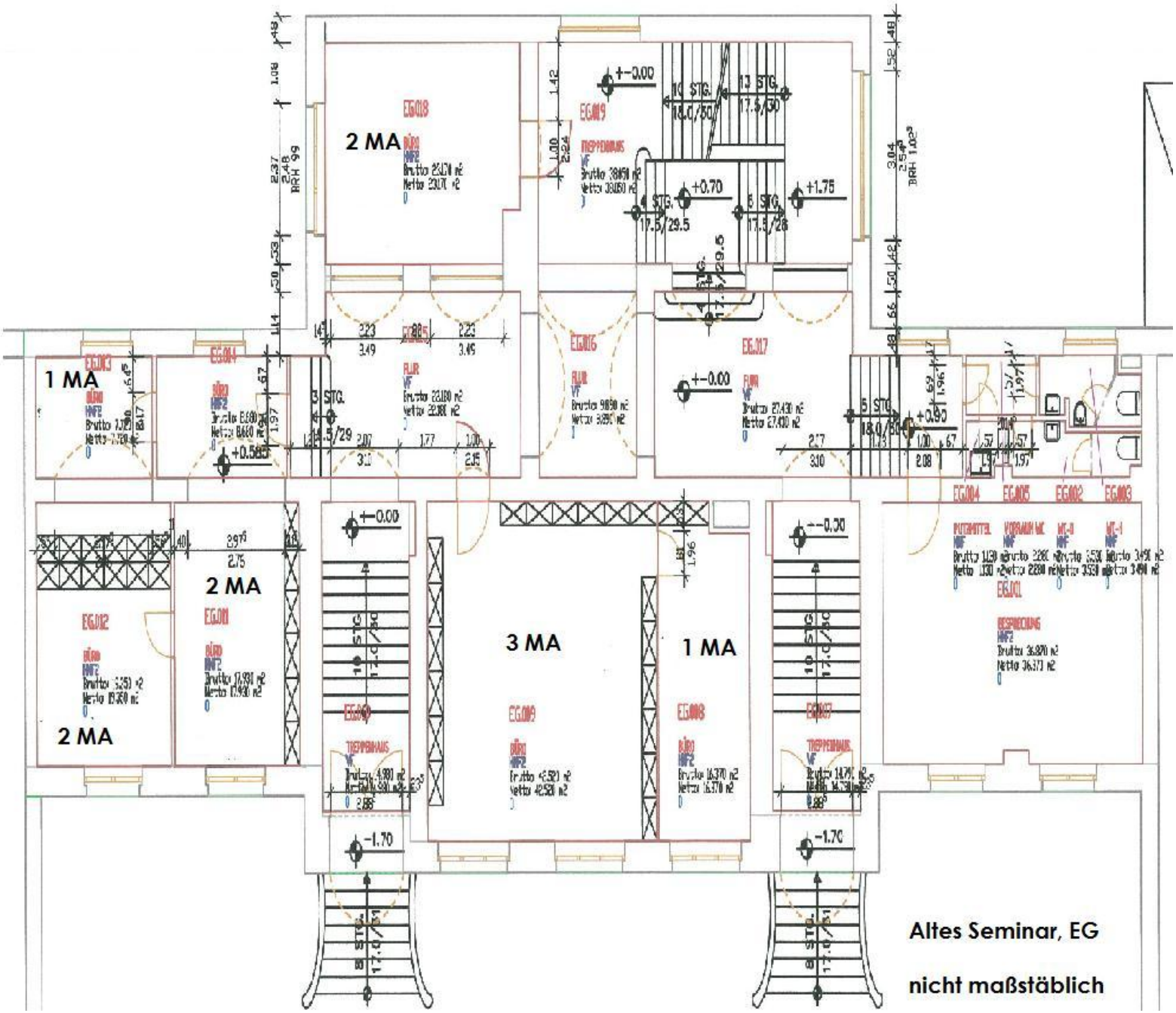

Altes Seminar, EG

nicht maßstäblich

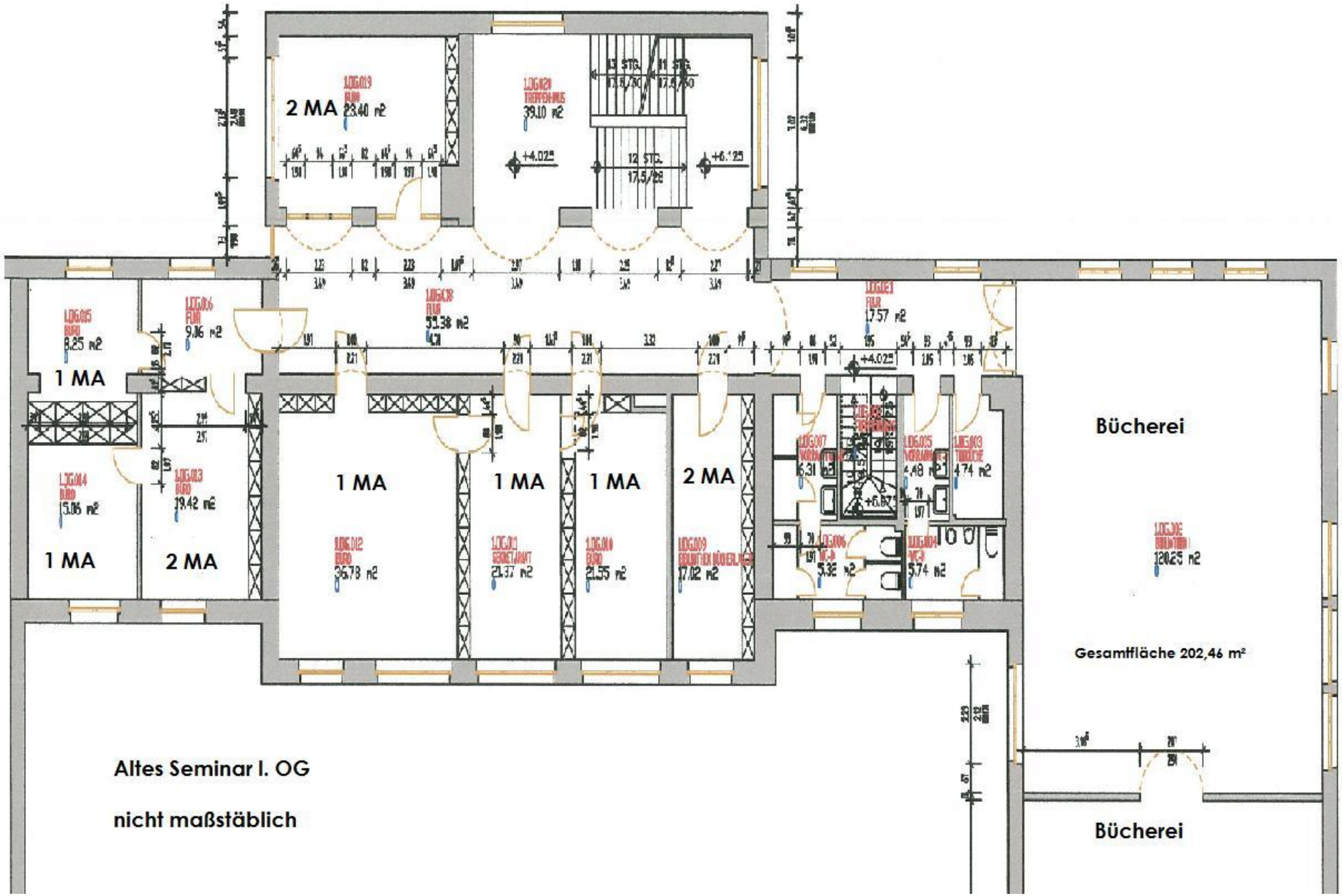
2 MA
1 MA
1 MA
2 MA
1 MA
1 MA
1 MA
2 MA
Bücherei
Gesamtfläche 202,46 m²
Altes Seminar I. OG
nicht maßstäblich
Bücherei

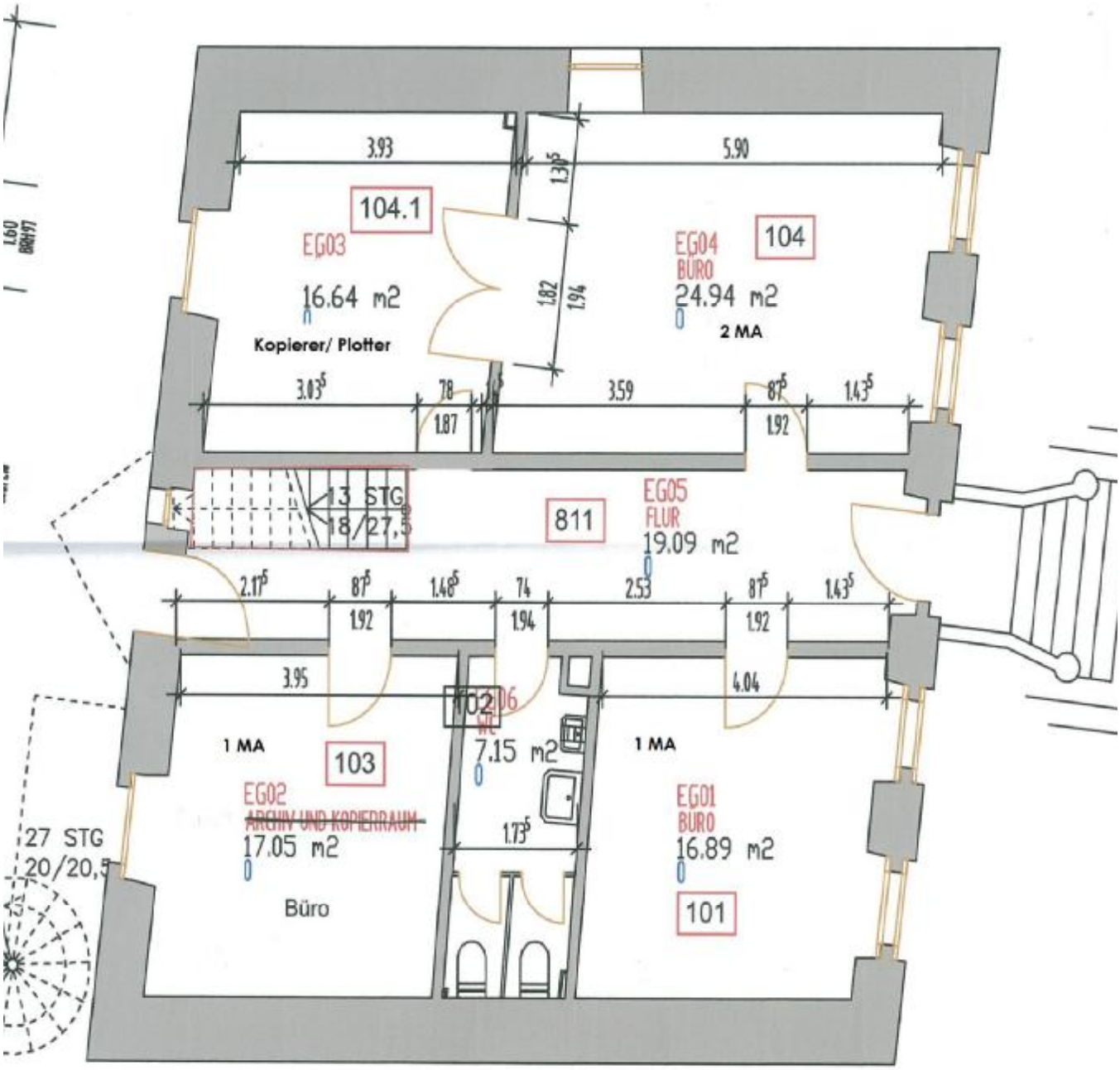

Altes Stadthaus, EG

nicht maßstäblich

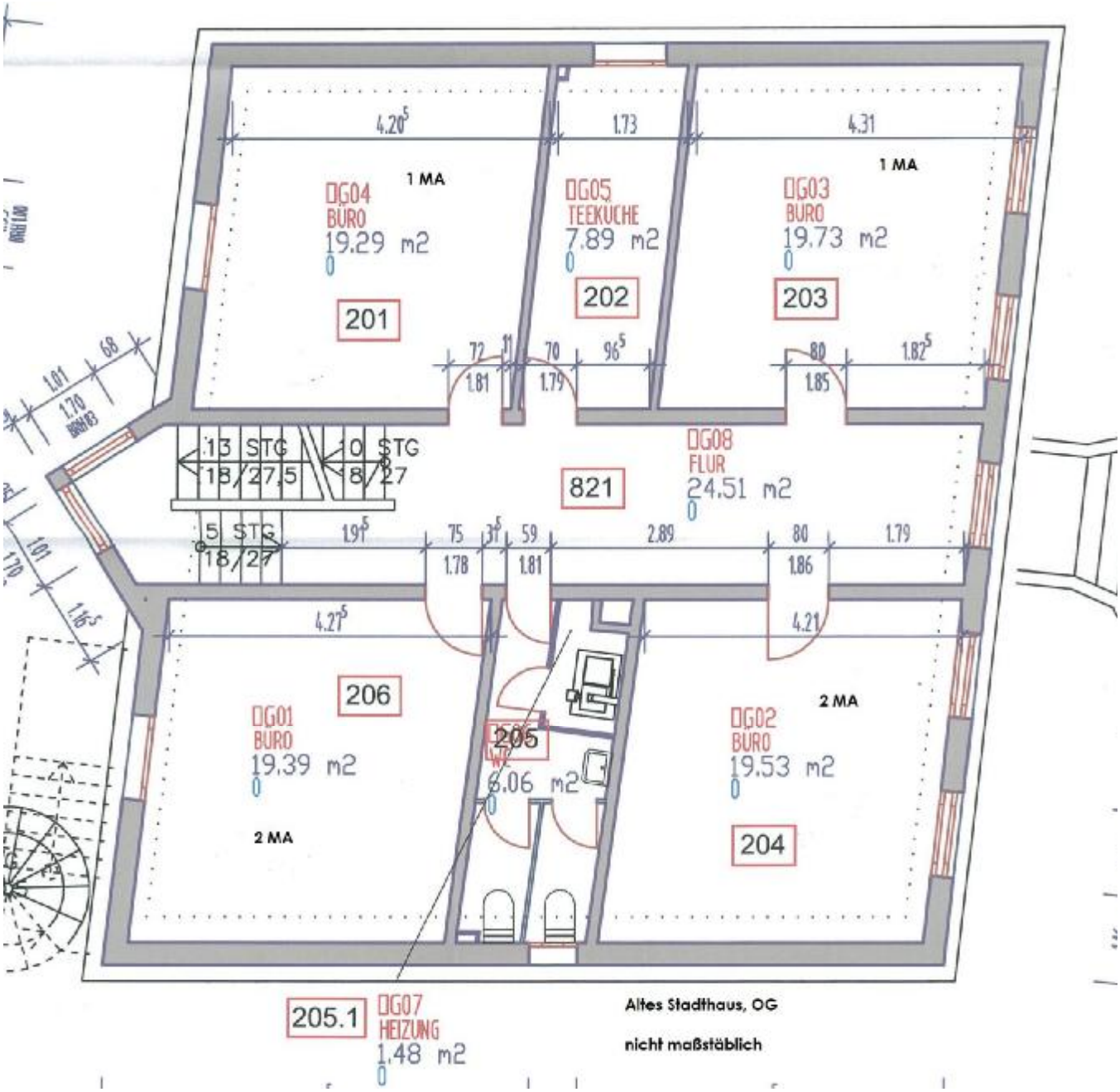

Altes Stadthaus, OG

nicht maßstäblich

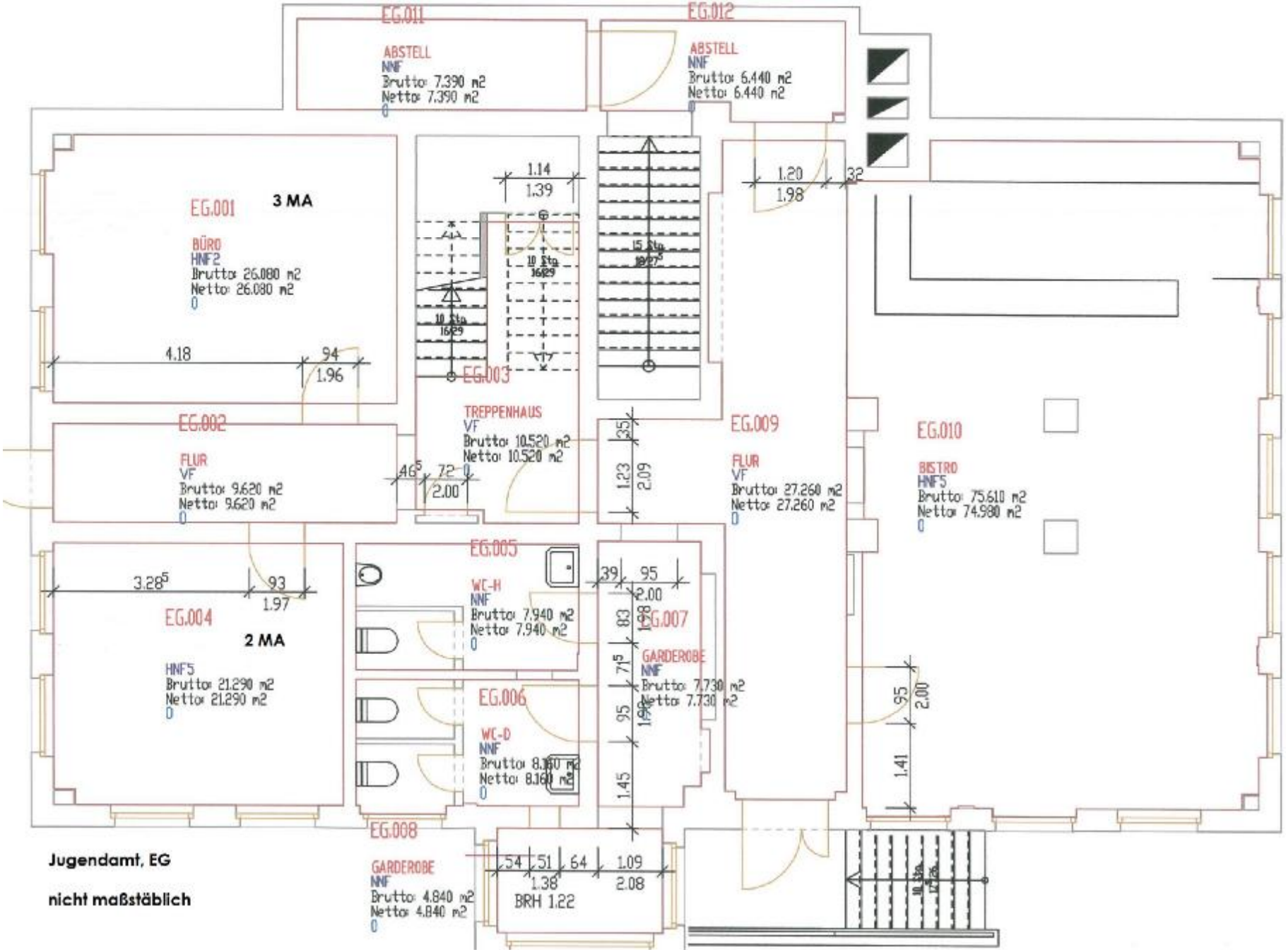

Jugendamt, EG

nicht maßstäblich

Jugendamt, I. OG

nicht maßstäblich

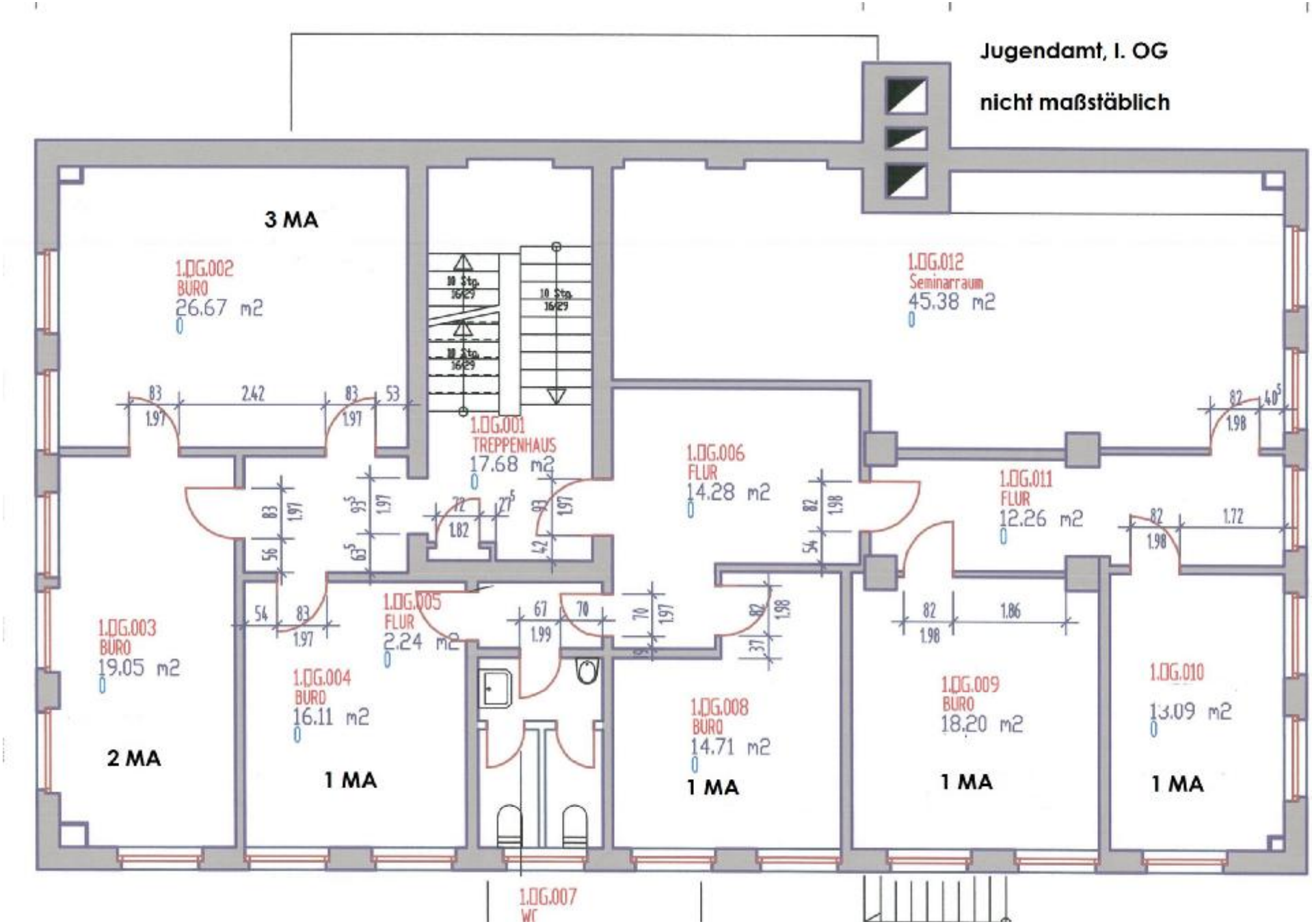

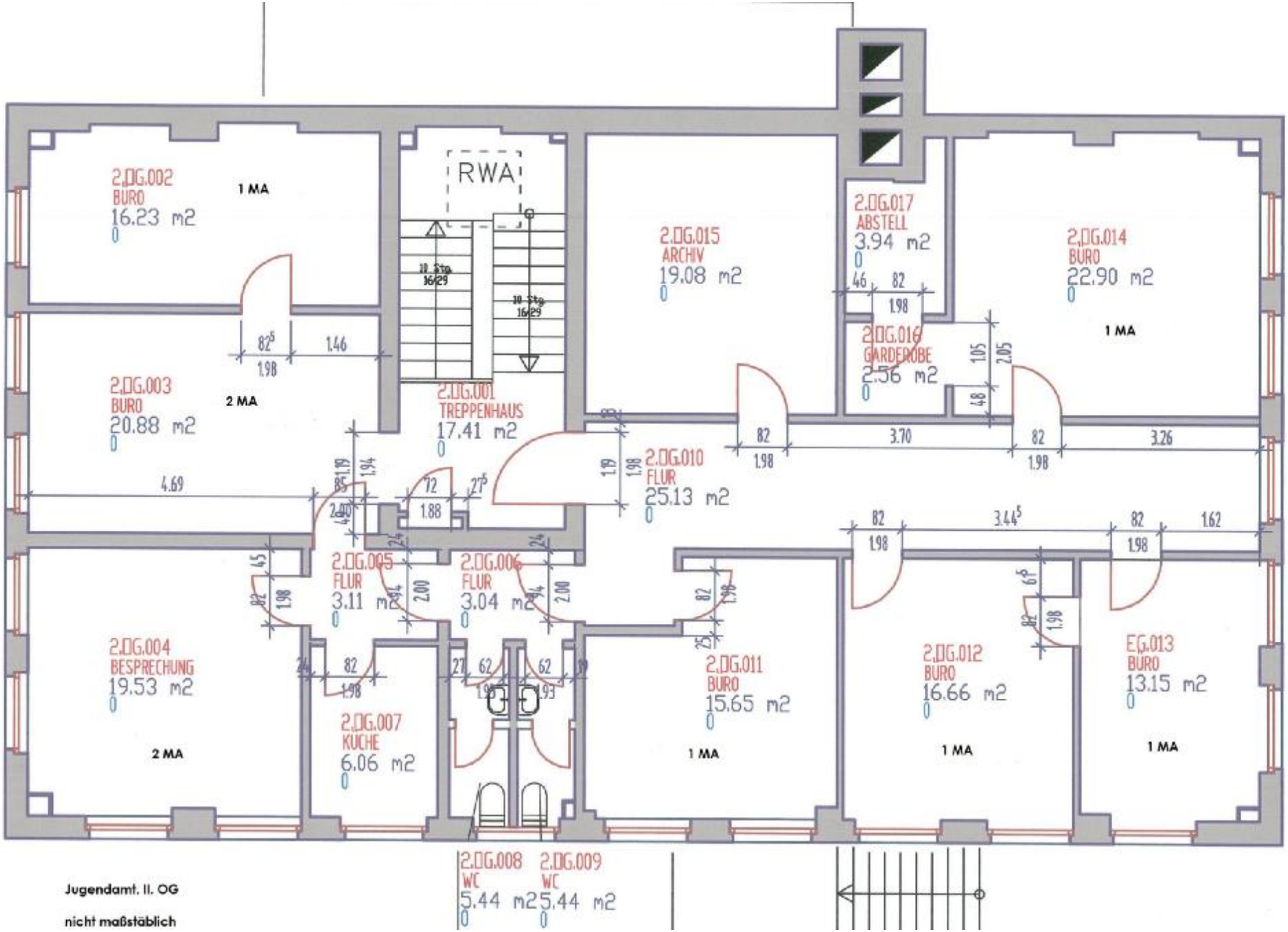

Jugendamt. II. OG

nicht maßstäblich

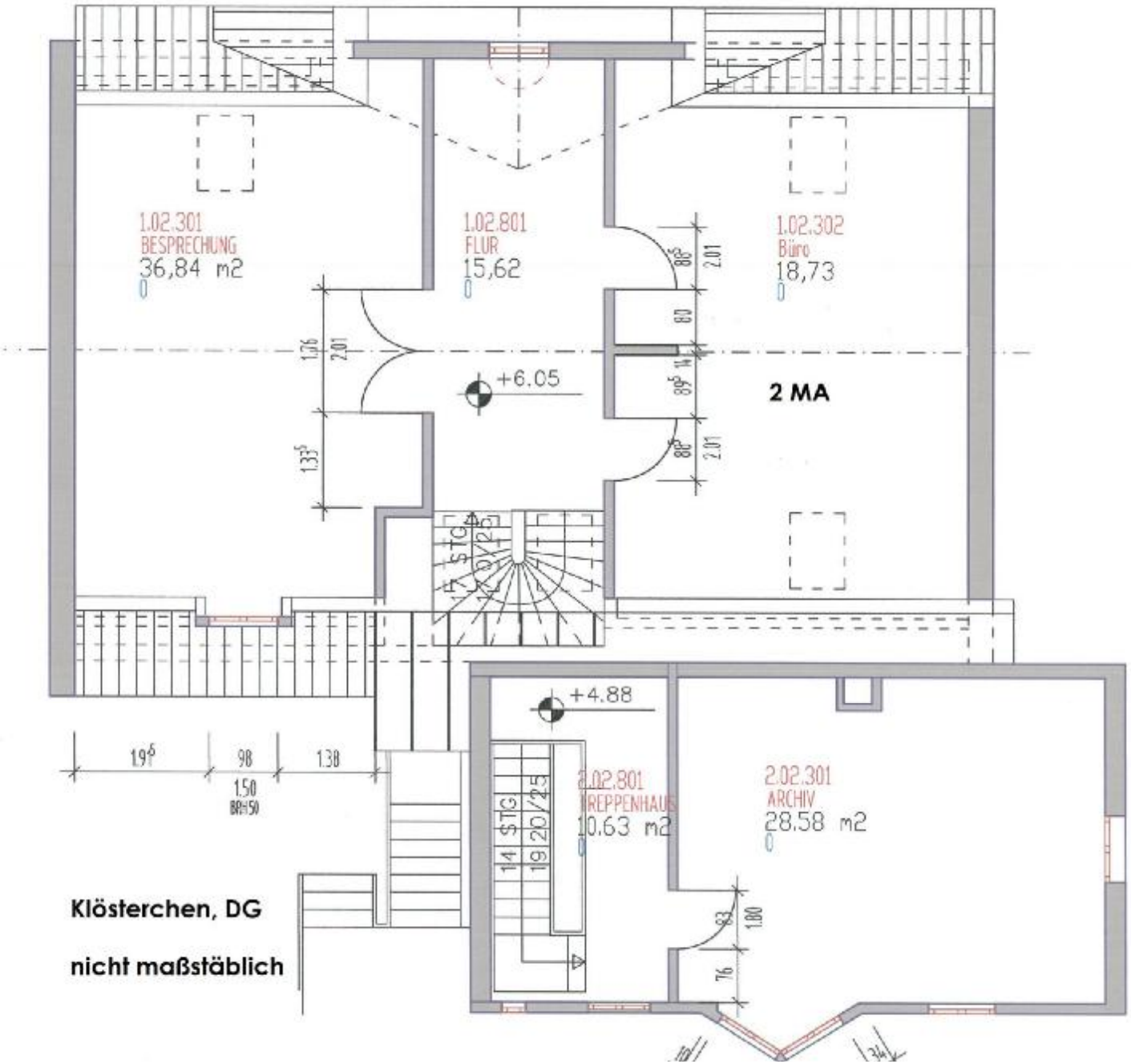
1.02.301
BESPRECHUNG
36,84 m2
1.02.801
FLUR
15,62
1.02.302
Büro
18,73
2 MA
+6.05
+4.88
2.02.801
TREPPENHAUS
10.63 m2
2.02.301
ARCHIV
28.58 m2
14 STG
19 20/25
Klösterchen, DG
nicht maßstäblich

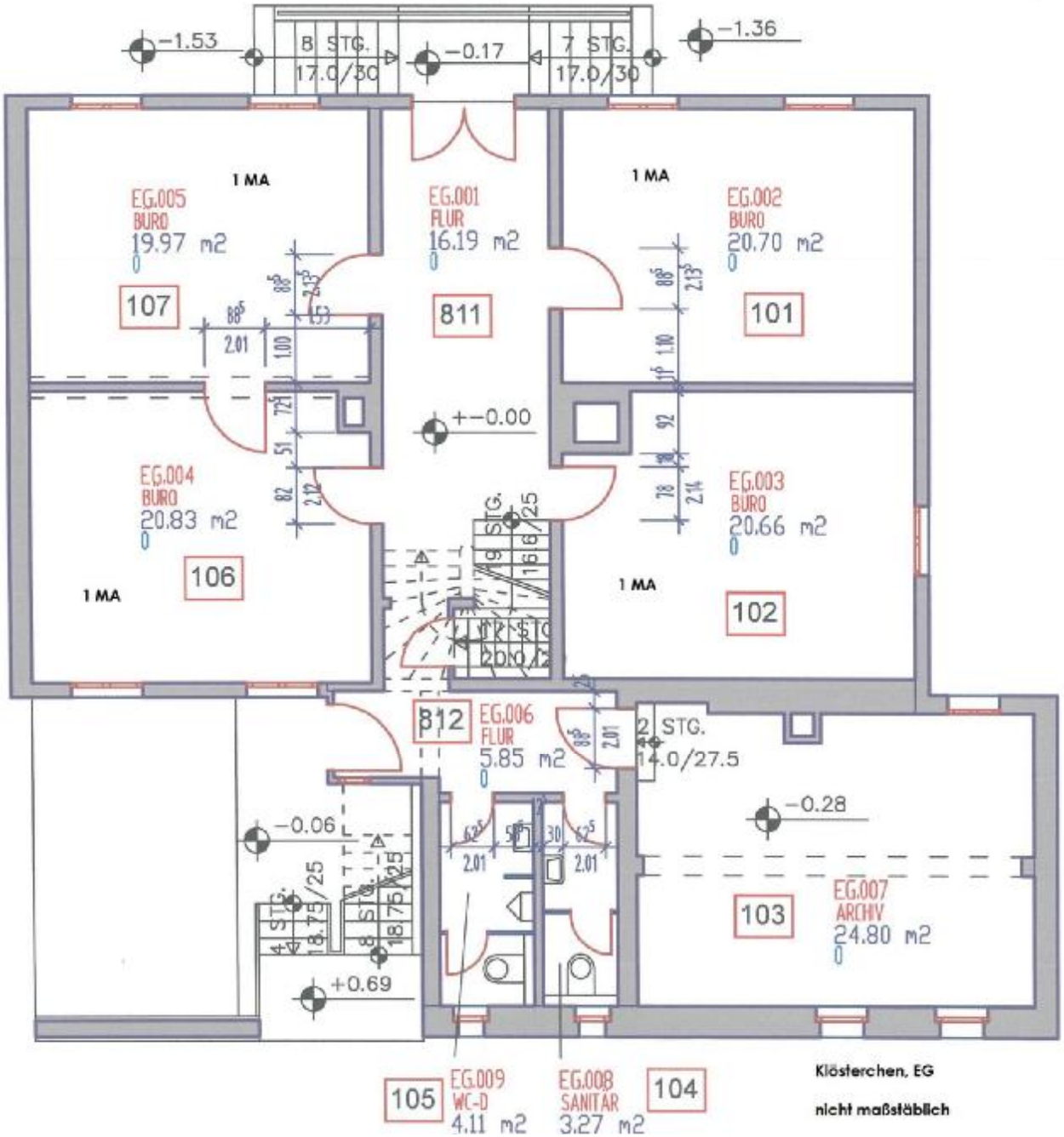

Klösterchen, EG

nicht maßstäblich

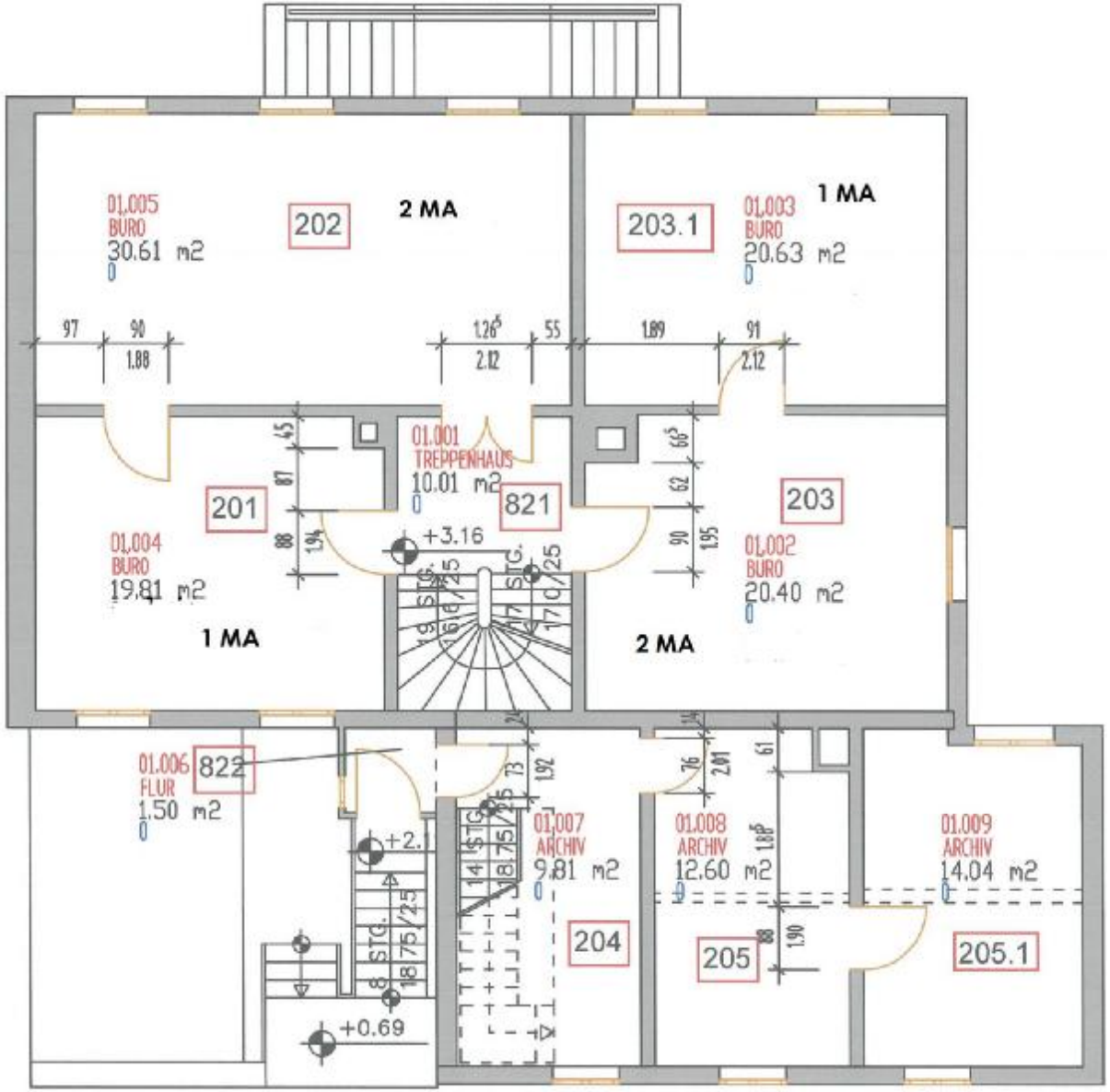

Klösterchen, I. OG

nicht maßstäblich

Kolpinghaus, DG

nicht maßstäblich

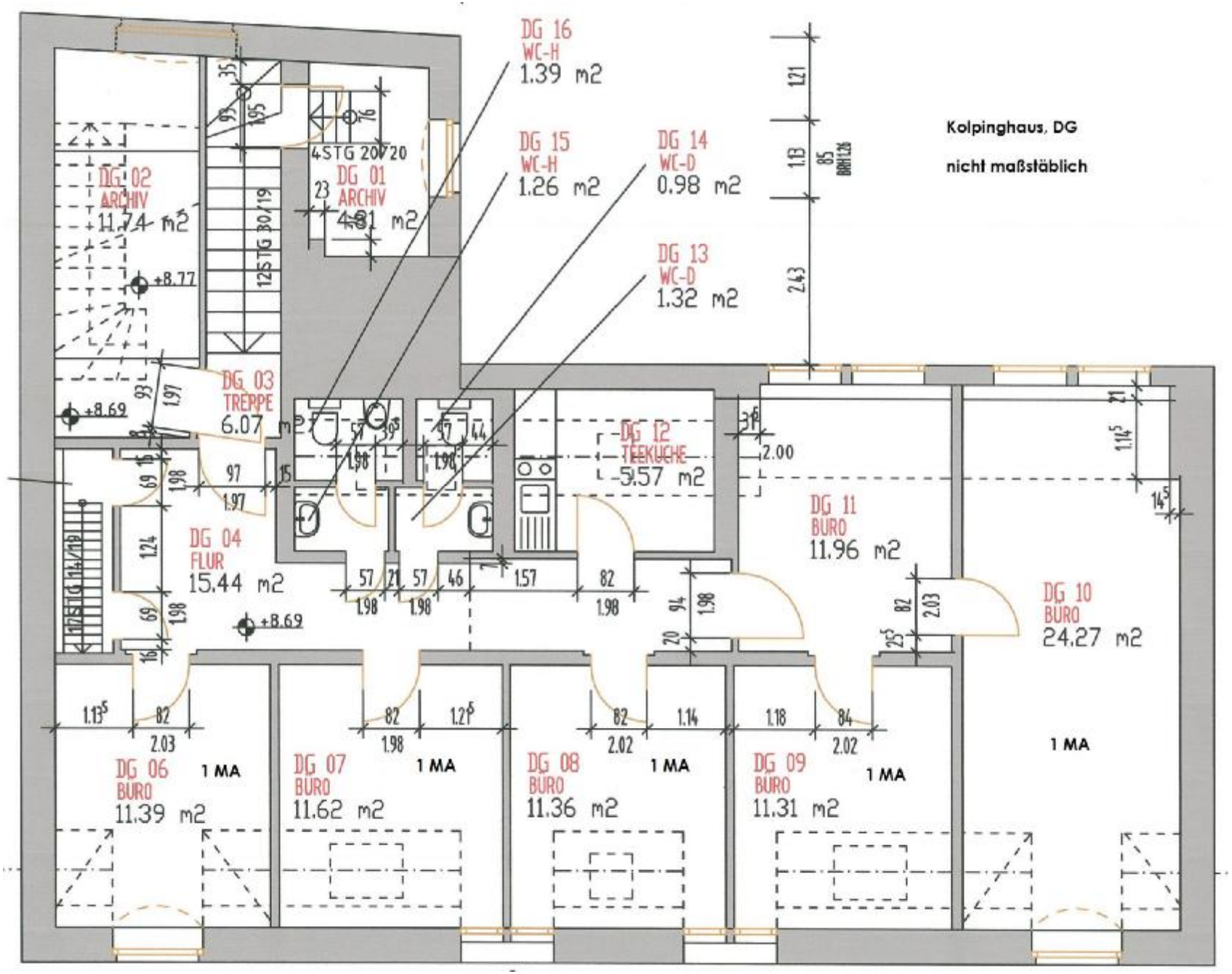

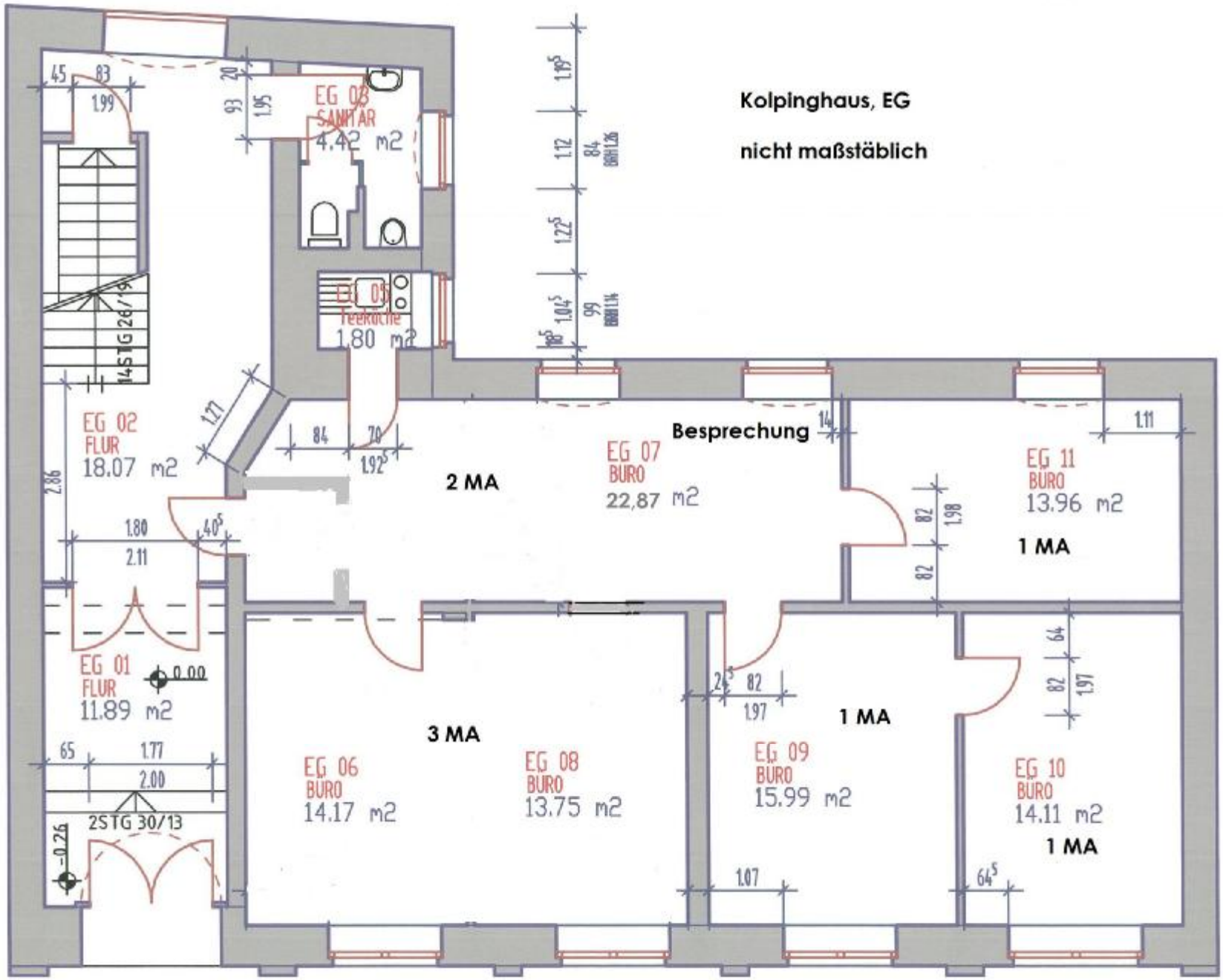
Kolpinghaus, EG
nicht maßstäblich
EG 03
SANITÄR
4.42 m2
EG 05
Teeküche
1.80 m2
EG 02
FLUR
18.07 m2
EG 01
FLUR
11.89 m2
0.00
-0.26
2STG 30/13
14STG 26/19
EG 07
BÜRO
22,87 m2
2 MA
Besprechung
EG 11
BÜRO
13.96 m2
1 MA
EG 06
BÜRO
14.17 m2
3 MA
EG 08
BÜRO
13.75 m2
EG 09
BÜRO
15.99 m2
1 MA
EG 10
BÜRO
14.11 m2
1 MA

Kolpinghaus I. OG

nicht maßstäblich

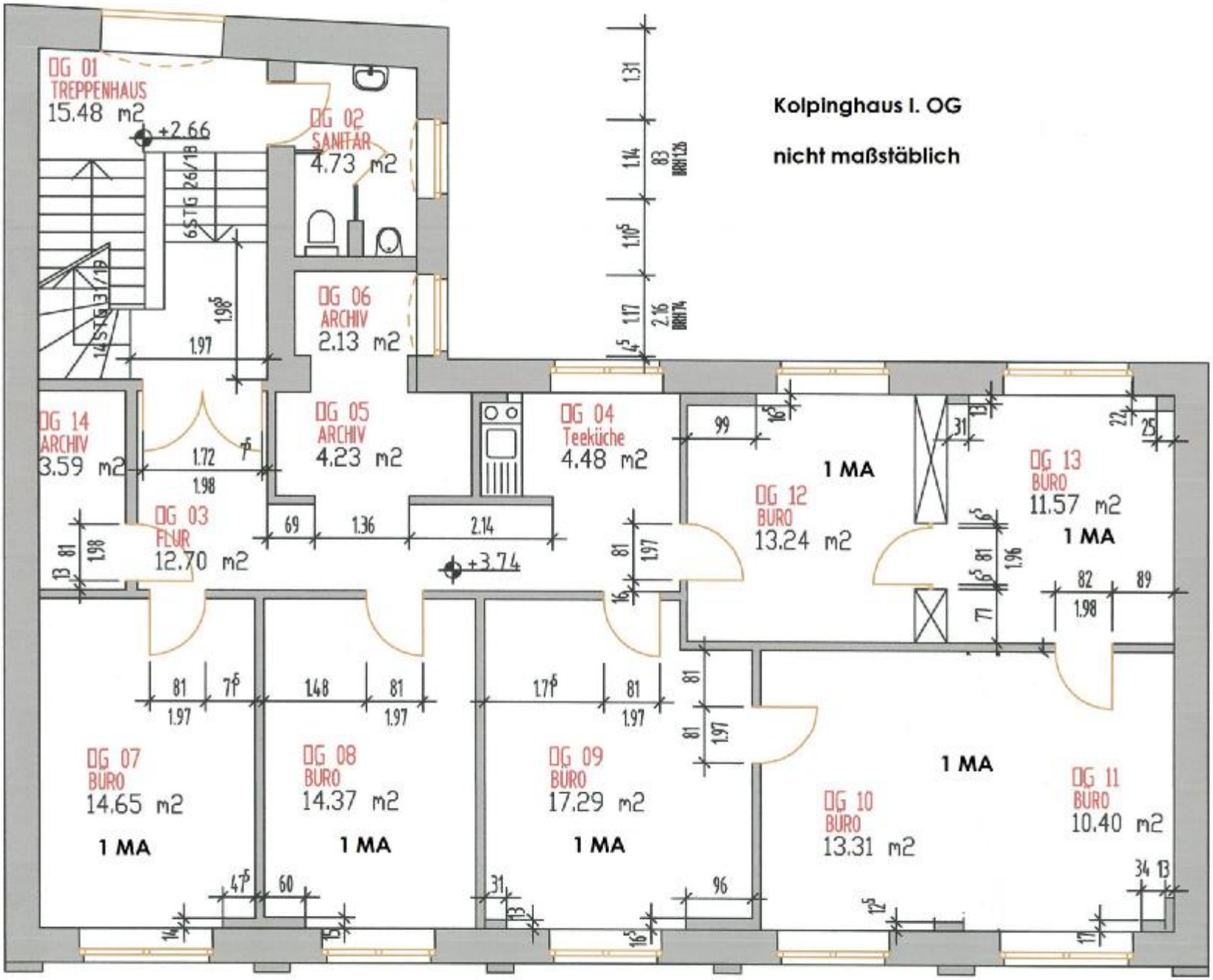

EG Rathaus

nicht maßstäblich

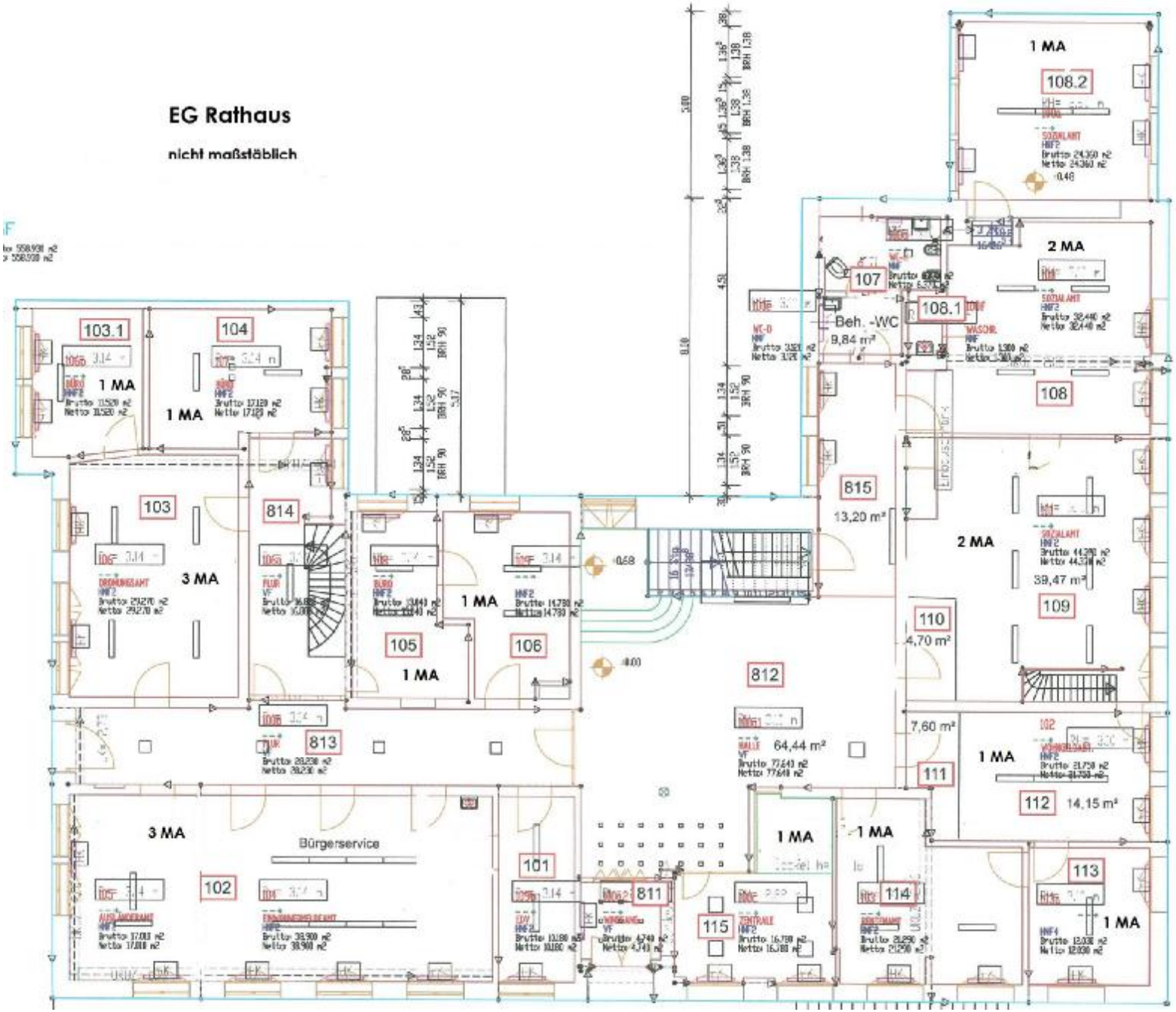

I. OG Rathaus

nicht maßstäblich

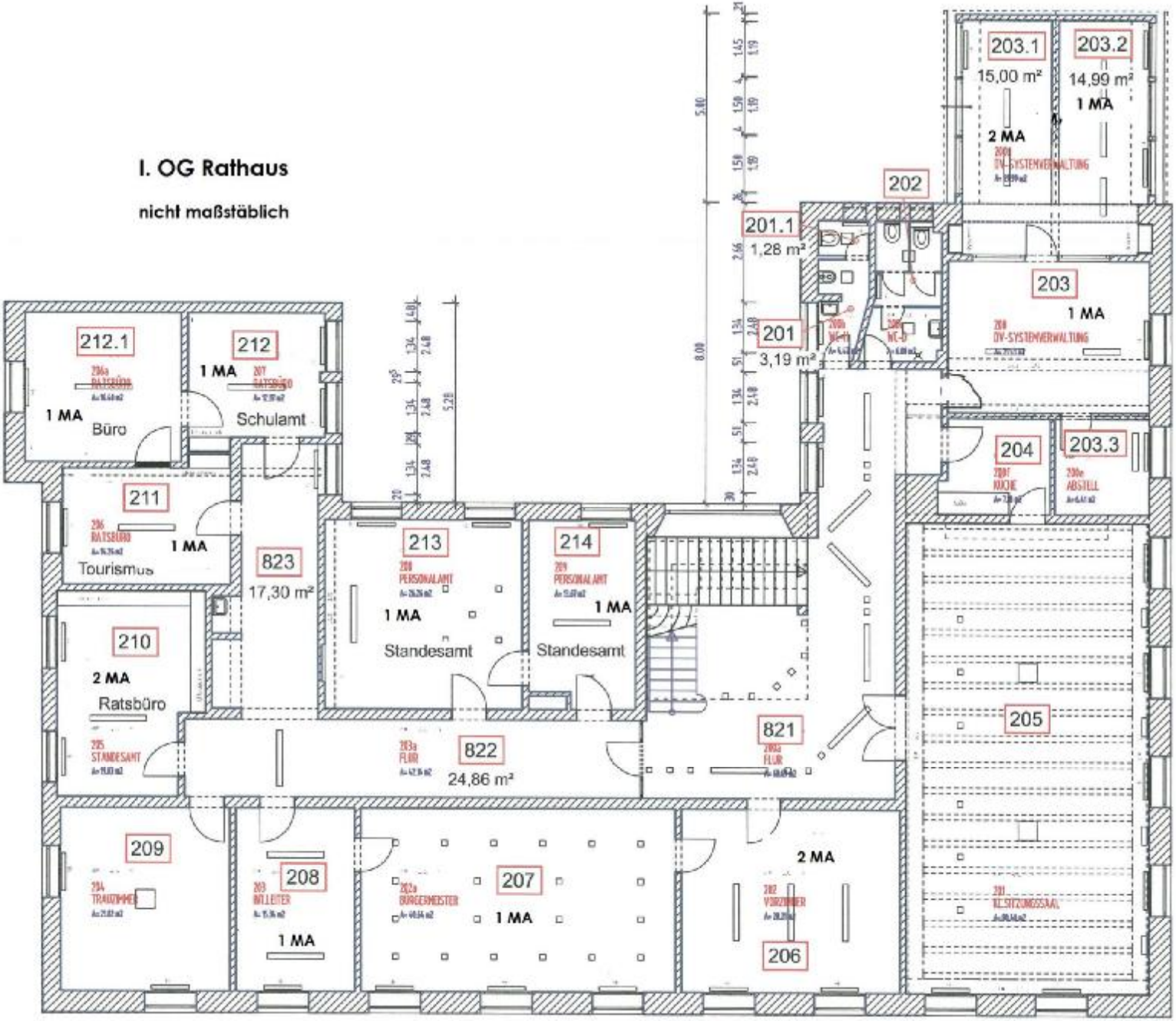

1. UG Rathaus

nicht maßstäblich

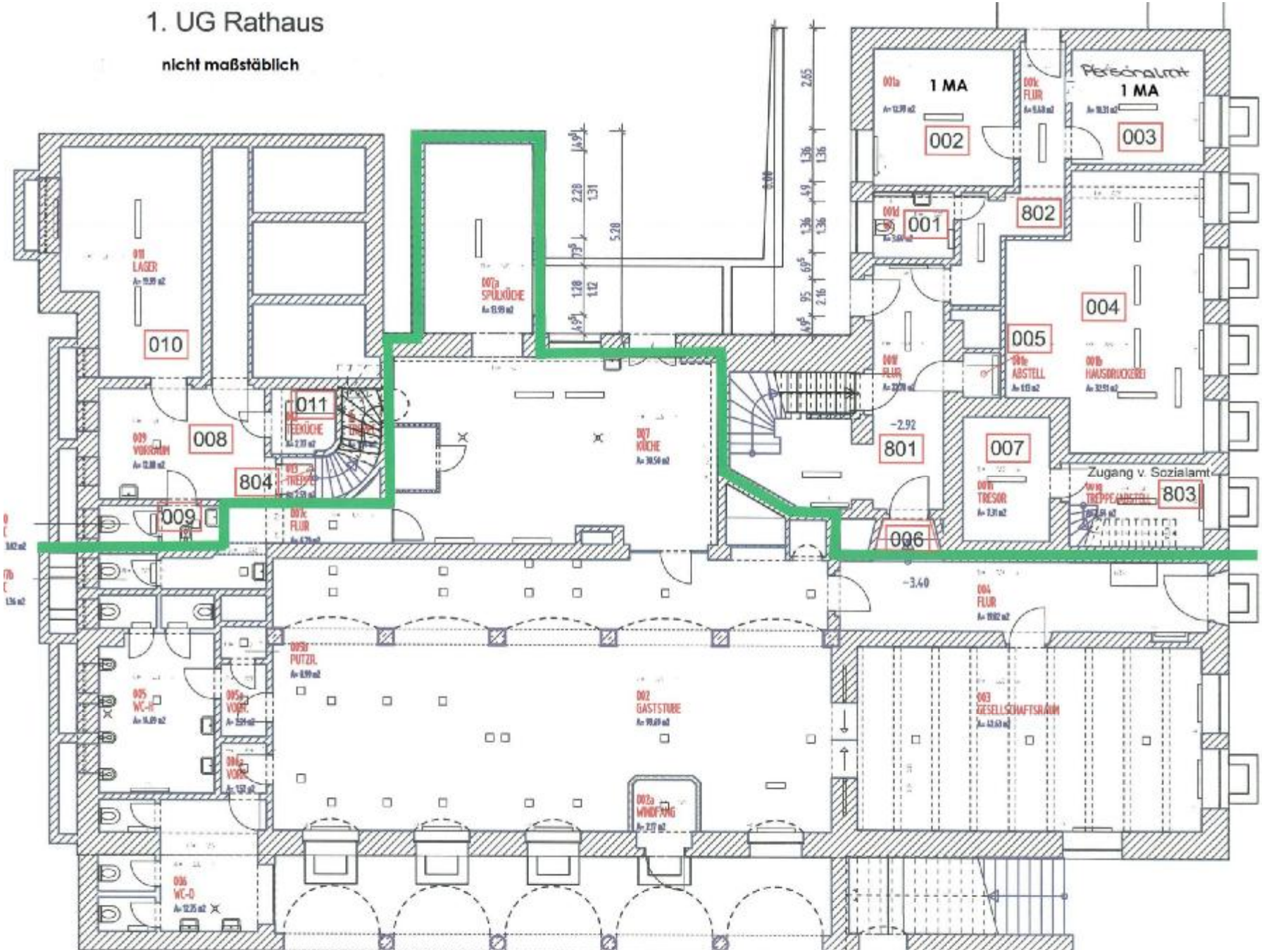

II. OG Rathaus
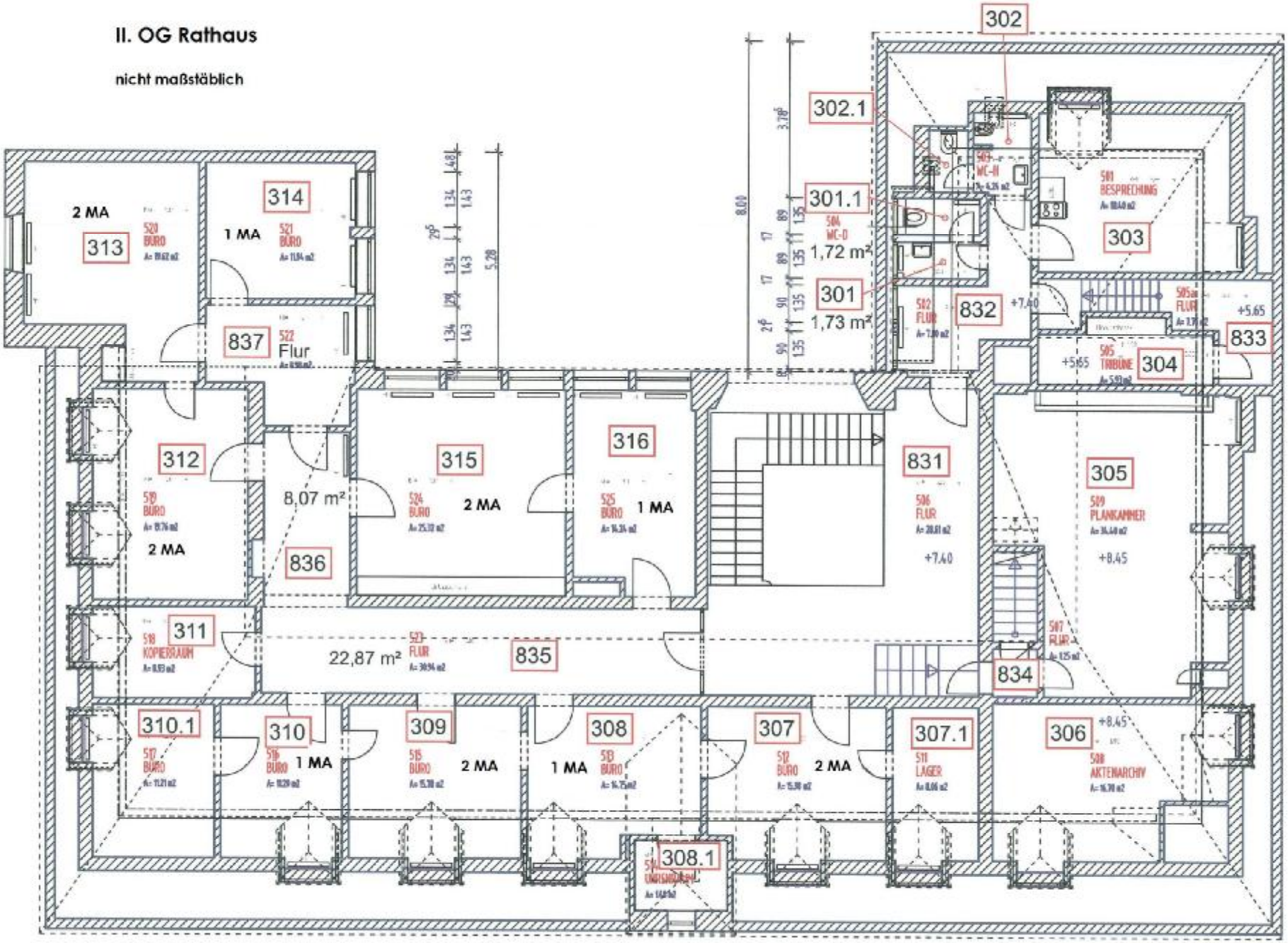
nicht maßstäblich